

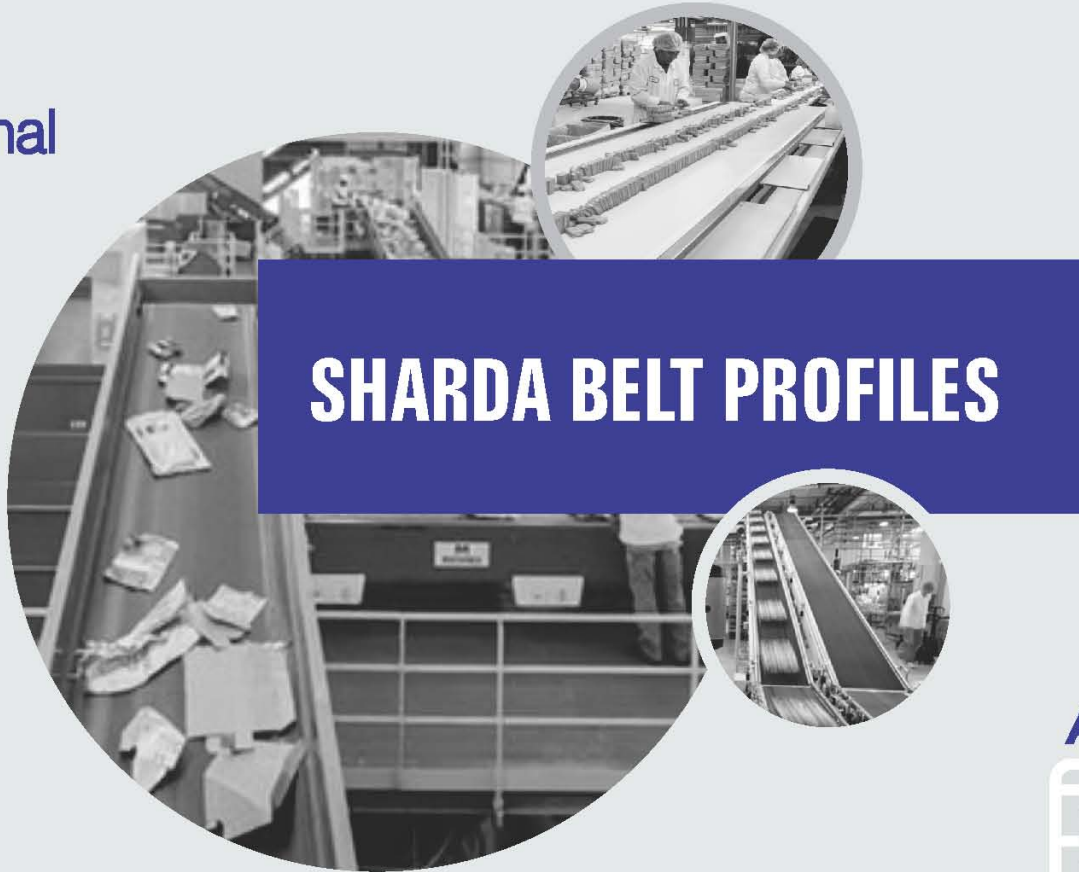

Sharda International
DMCC



SHARDA BELT PROFILES

A Trusted Partner for Belts

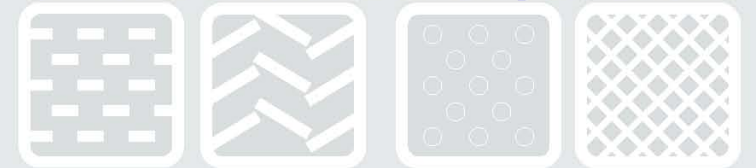

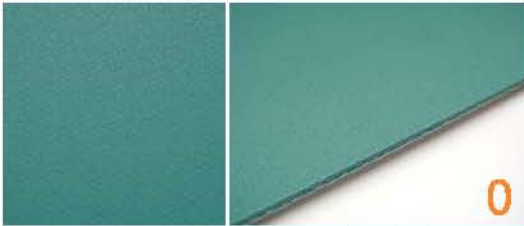

0
Name: Matt
Thickness:-
Property: Non adhesive surface
Application:General

Code: 0
Width: 3000mm

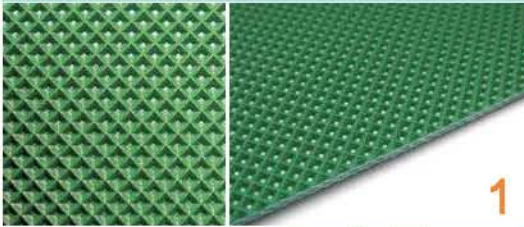

1
Name: Diamond 2mm
Thickness:0.6mm
Property: Non adhesive surface
Application:Logistic, Food processing

Code: 1
Width:3000mm

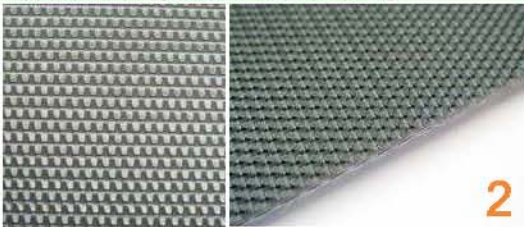

2
Name: Rough Fabric
Thickness:0.2mm
Property: Non adhesive surface
Application:General

Code:2
Width:3000mm



3
Name:Rough top(Super grip)
Thickness:2.4mm
Property:Incline conveying, very high friction
Application:Logistic ,Airport .

Code:3
Width:2000mm

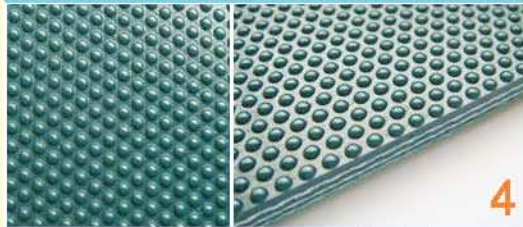

4
Name:Small dot
Thickness:0.6mm
Property:Incline conveying (small angle)
Application:Marble, Roller wrapping material.

Code:4
Width:2000mm

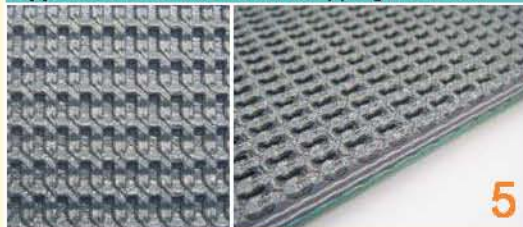

5
Name:Coarse texture
Thickness:1.6mm
Property:Incline conveying, high friction
Application: Logistic, Treadmill belts

Code:5
Width:2000mm



6
Name: Saw tooth
Thickness: 1.0mm
Property:Incline conveying
Application:Poultry, Sea food processing

Code:6
Width:1450mm

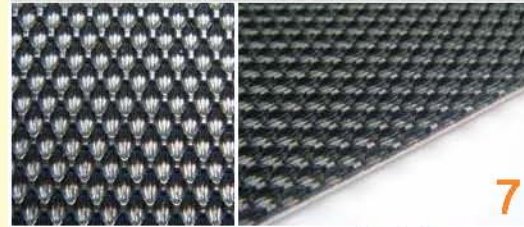

7
Name: Golf
Thickness:0.8mm
Property: Low friction
Application: Logistic Treadmill belts

Code:7
Width:2000mm



8
Name: Long stud
Thickness:1.3mm
Property:Incline conveying, easy clean
Application:Tobacco

Code:8
Width:1450mm

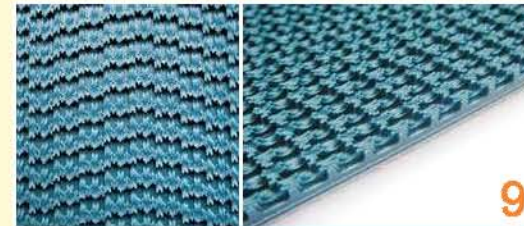

9
Name: Wavy Super grip
Thickness:2.4mm
Property:Incline conveying, very high friction
Application: Logistic ,Airport .

Code:9
Width:3000mm

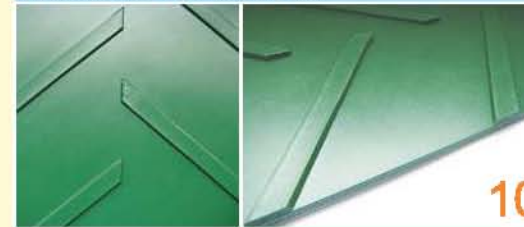

10
Name:Staggered herringbone
Thickness:3.0mm
Property:Incline conveying
Application: Agriculture

Code:10
Width:1450mm



11
Name: Crescent
Thickness:2.2mm
Property:Incline conveying
Application:Poultry, Sea food processing

Code:11
Width:2000mm

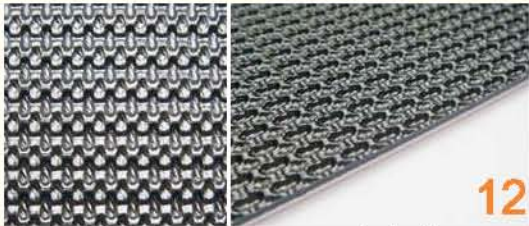

12

Name: Mini grip
Thickness: 1.0mm
Property: Incline conveying, medium friction
Application: Logstlc, Treadmill belts

Code:12
Width:2000mm

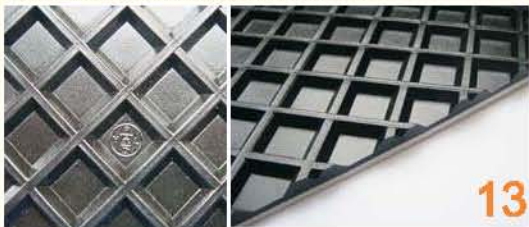

13

Name: Square 20mm
Thickness:3.8mm
Property: -
Application: Wood processing

Code:13
Width:2000mm

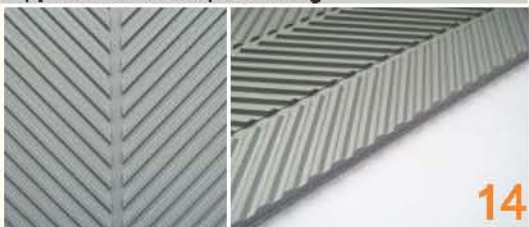

14

Name: Fishbone
Thickness:1.8mm
Property: -
Application: Wood, Sea food processing

Code:14
Width:1450mm

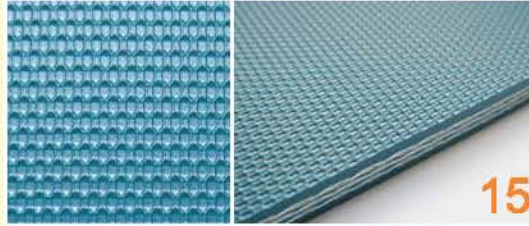

15

Name: Small golf
Thickness:0.2mm
Property: Low friction
Application: Marble processing

Code:15
Width:3000mm

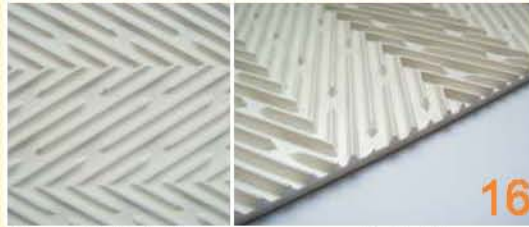

16

Name: Lati Fishbone
Thickness:2.7mm
Property: Longitudinal & Latitudinal good friction
Application: Glass, Poultry, Fish processing

Code:16
Width:1450mm



17

Name: Shallow diamond
Thickness:0.25mm
Property: Low friction
Application: Treadmill belts

Code:17
Width:1450mm



18

Name: Fishbone (closed)
Thickness: 2.6mm
Property: -
Application: Textile traction belt

Code:18
Width:800mm



19

Name: Longi rib
Thickness:0.7mm
Property: Incline conveying, easy clean
Application: Logstlc, Airport

Code:19
Width:2000mm

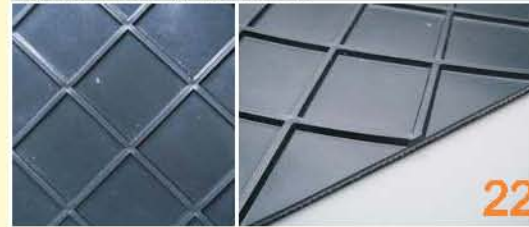

22

Name: Square 60mm
Thickness:4.0mm
Property: -
Application: Airport

Code:22
Width:1450mm

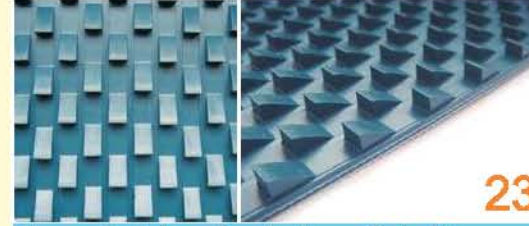

23

Name: Tooth (one direction)
Thickness:5.0mm
Property: -
Application: Marble processing

Code:23
Width:2200mm



24

Name: Lattice
Thickness:0.5mm
Property: Incline conveying, medium friction
Application: Airport, Logstlc, Textile

Code:24
Width:3000mm



25

Name: Low grip
Thickness:0.35mm
Property: Low friction
Application: Marble processing

Code:25
Width:2000mm

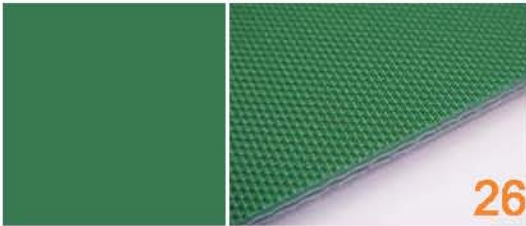

Name: Smooth Fabric **Code:**26
Thickness: 0.1mm **Width:**800mm
Property: Non adhesive surface
Application:General



Name: Staggered stud **Code:**27
Thickness: 1.8mm **Width:**2000mm
Property:Incline conveying easy clean
Application:Tobacco



Name: Capsule stud **Code:**28
Thickness:3 .0mm **Width:**1300mm
Property:-
Application: Wood processing



Name: Small rhombus **Code:**29
Thickness:0.5mm **Width:**3000mm
Property:-
Application:General

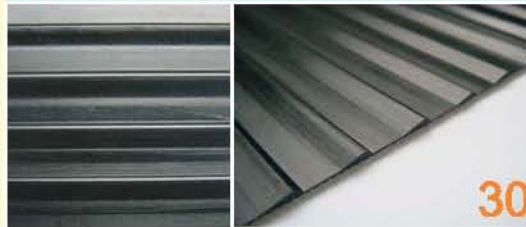

Name: Small saw tooth **Code:**30
Thickness:1.2mm **Width:**2000mm
Property:-
Application:Logistic Packaging



Name: Sandblast **Code:**31
Thickness:0.2mm **Width:** 2000mm
Property: Non adhesive surface medium friction
Application:Logistic Treadmill belt Roller wrapping



Name: Cross rib **Code:**32
Thickness:2 .0mm **Width:**1200mm
Property: Timing conveying With proper roller
Application:-

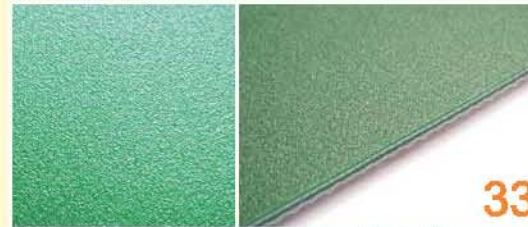

Name: Rough Matt **Code:**33
Thickness: 0.1mm **Width:**2000mm
Property: Non adhesive surface
Application:General

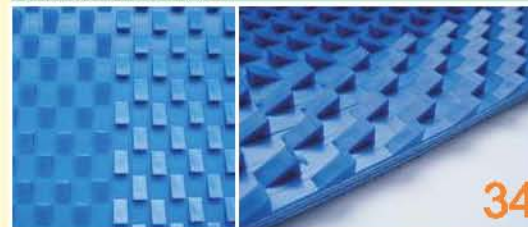

Name: ToothBoth direction **Code:**34
Thickness: 5.0mm **Width:**2200mm
Property:-
Application: Marble processing

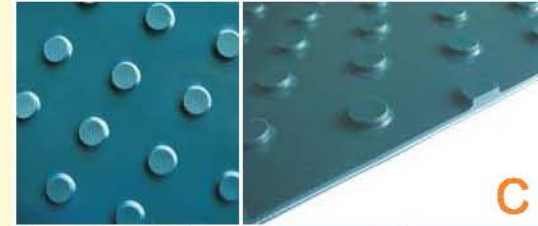

Name: Round stud **Code:**C
Thickness:2 .8mm **Width:**1450mm
Property:Incline conveying easy clean
Application:Tobacco

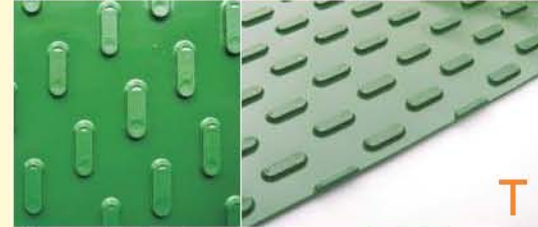

Name: Oval stud **Code:**T
Thickness:2 .5mm **Width:**3000mm
Property:Incline conveying easy clean
Application:Tobacco



Sharda Cropchem Ltd
 Domic Holm, 29th Road, Bandra (West), Mumbai - 400 050, INDIA.
 TEL : +91 22 6678 2800
 FAX : +91 22 6678 2628 / 6678 2808
 E mail : sales@shardaintl.com

Our Associate Concern :
Sharda International DMCC
 Dubai, United Arab Emirates.

www.shardaworld.com